



FOR LEASE | ± 508,800 SF

STOCKTON CENTER POINTE

1909 ZEPHYR STREET | STOCKTON, CA

BLAKE RASMUSSEN | Executive Managing Director | LIC #01010250
+1 209 425 3940 | blake.rasmussen@cushwake.com

KEVIN DAL PORTO | Executive Managing Director | LIC #01212935
+1 209 425 3950 | kevin.dalporto@cushwake.com



Property Features

Available Building SF:	±508,800 SF
Divisible SF:	±254,400 SF
Existing Office:	±5,073 SF
Space Dimensions:	±600' x 848'
Parcel Size:	±24 Acres
Clear Height:	±32' @ First Column
Column Spacing:	±50'x52'
Dock Doors:	92 (sectional lift w/single vision pane)
GL Doors:	2 (±12'x14' electric)
Concrete Truck Apron:	±90'
Truck Court:	±182' N, ±183' S (fenced & gated)
Speed Bays:	±60'
Sky Lights:	3% Roof Area
Interior Walls:	Reflective White Paint
Fire Sprinklers:	ESFR
Auto Parking:	307
Trailer Parking:	135 Stalls w/Dolly Pads
Power:	4,000 Amps, 277/480 Volt, 3-Phase
Zoning:	I-G, City of Stockton



Site Plan

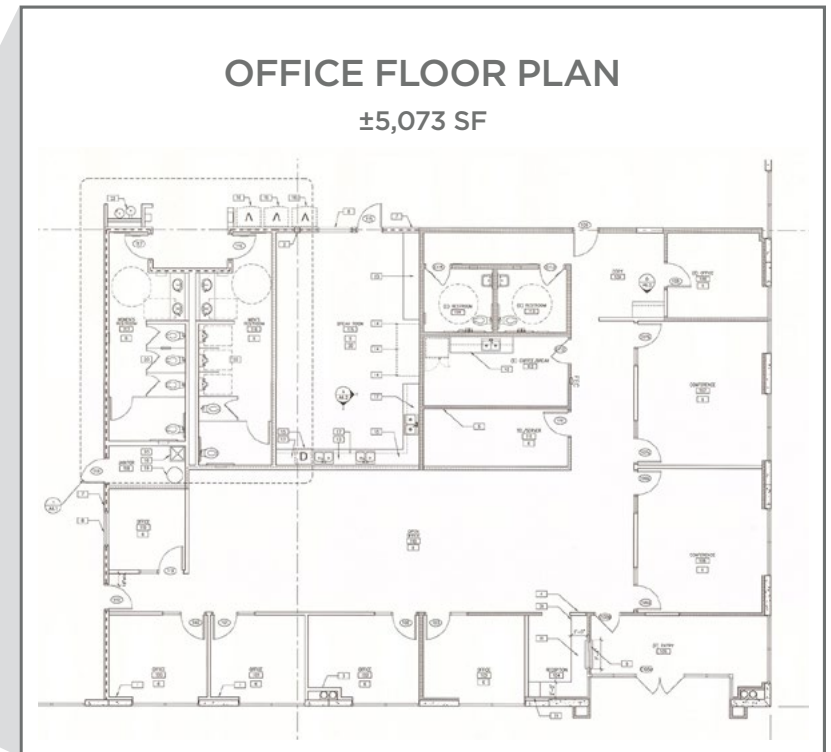
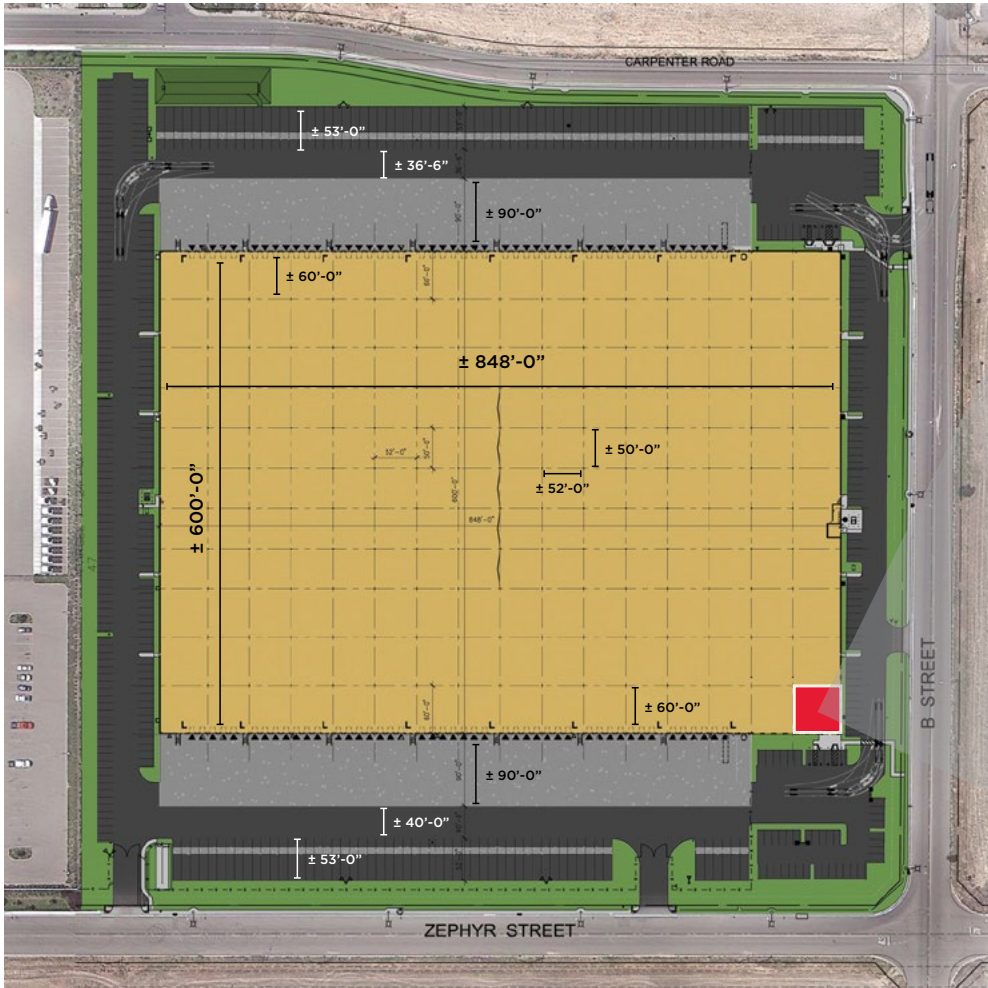

Market View



Site Location & Area

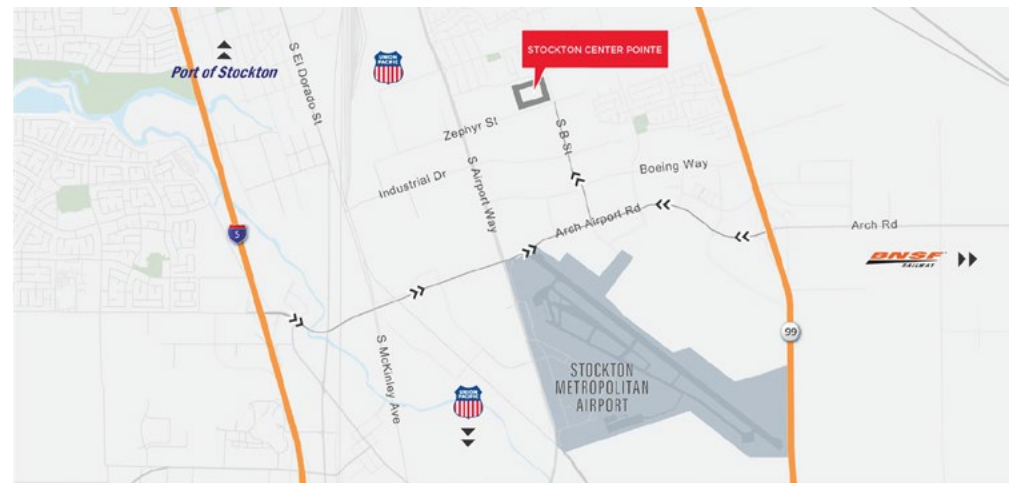
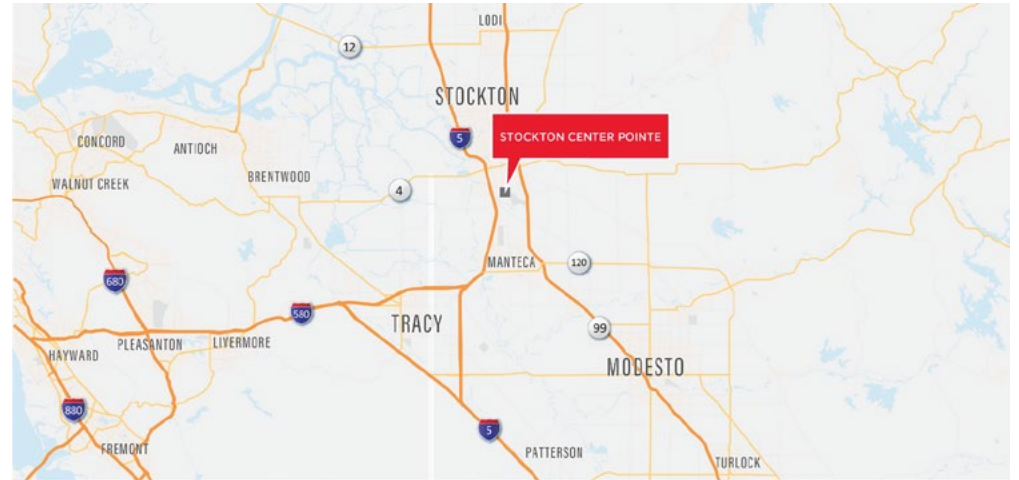
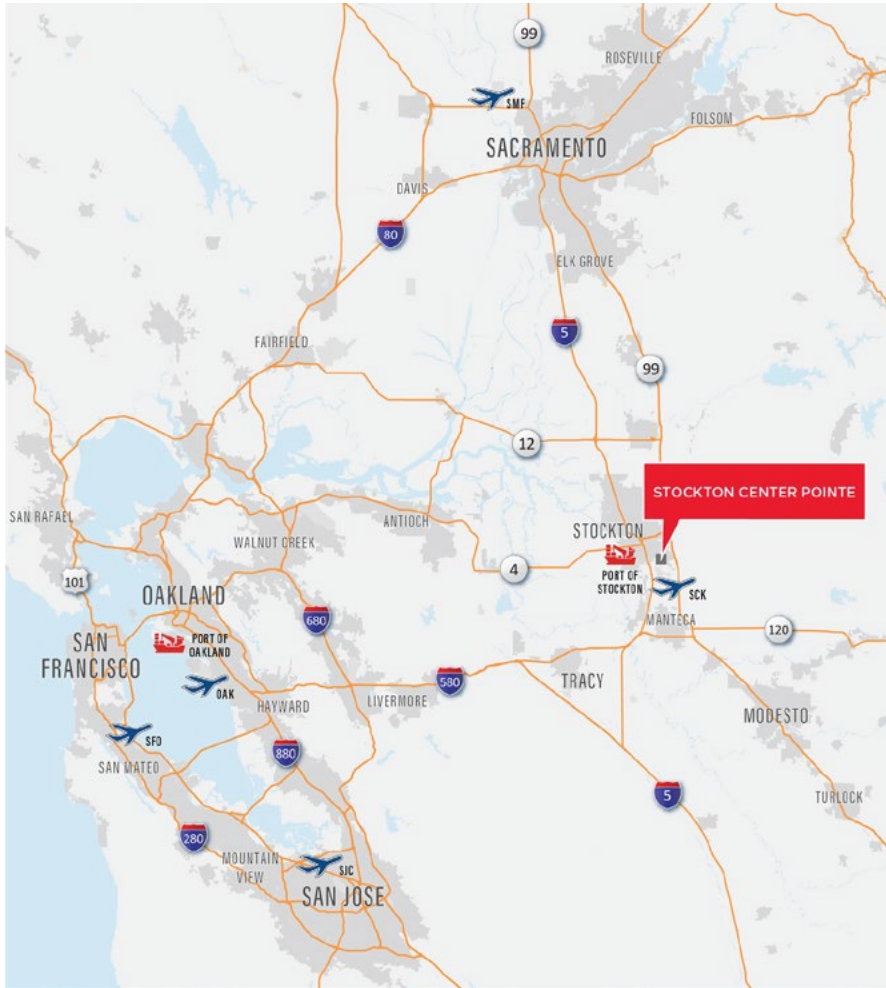

Access to Markets

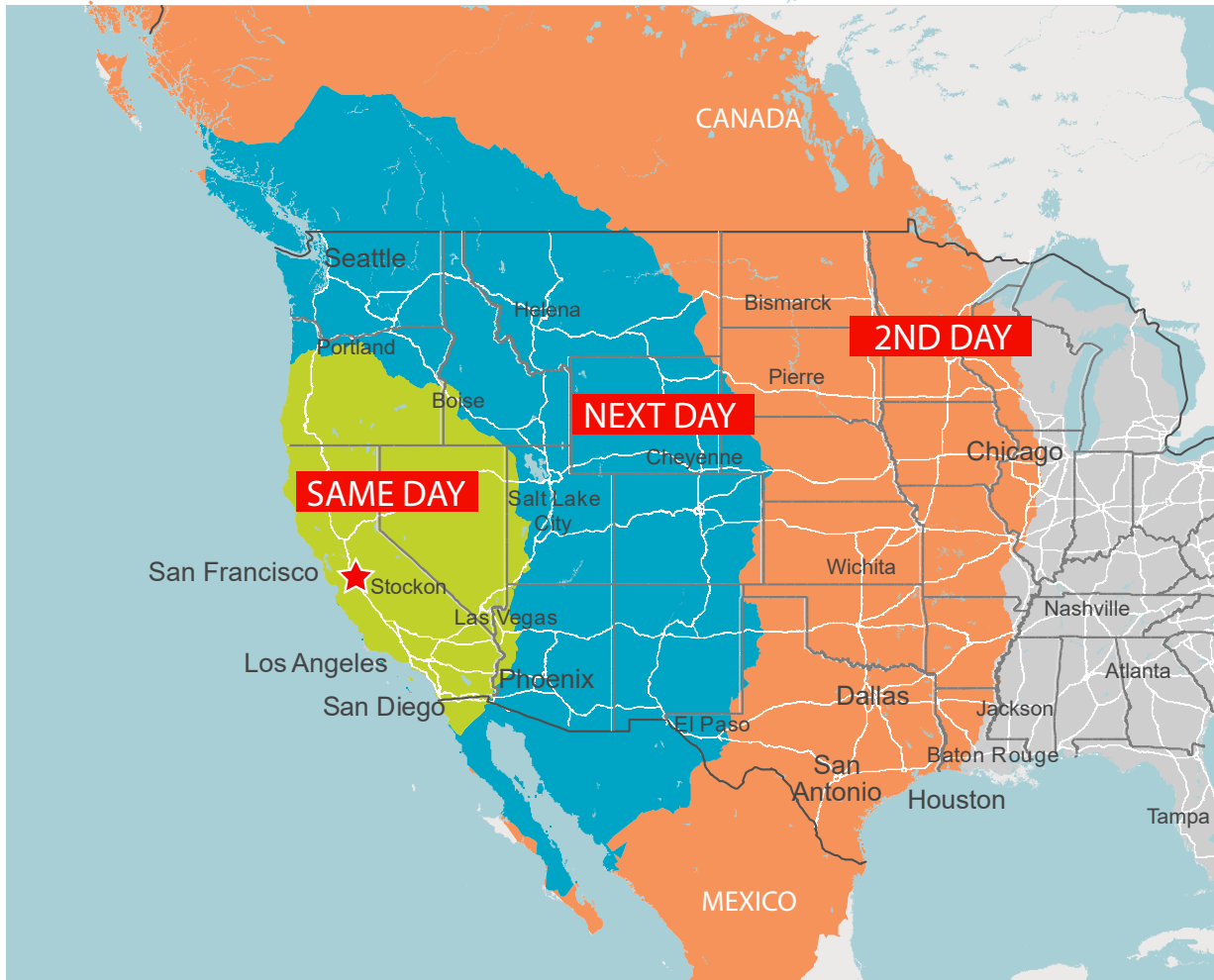

LOCATION	MILES
Sacramento	50
Oakland	71
San Francisco	83
Los Angeles	338
San Diego	464
Las Vegas	525
Portland	625
Salt Lake City	697
Phoenix	709
Seattle	801
Denver	1,211
Dallas	1,683
Chicago	2,096

DRIVE TIMES	POPULATION
Same Day	45,925,208
Next Day	77,037,078
2-Day	138,070,457



Exclusively Listed By:

BLAKE RASMUSSEN

Executive Managing Director
+1 209 481 7044
blake.rasmussen@cushwake.com
LIC #01010250

KEVIN DAL PORTO

Executive Managing Director
+1 209 601 2476
kevin.dalporto@cushwake.com
LIC #01212935

©2019 Cushman & Wakefield. All rights reserved. The information contained in this communication is strictly confidential. This information has been obtained from sources believed to be reliable but has not been verified. NO WARRANTY OR REPRESENTATION, EXPRESS OR IMPLIED, IS MADE AS TO THE CONDITION OF THE PROPERTY (OR PROPERTIES) REFERENCED HEREIN OR AS TO THE ACCURACY OR COMPLETENESS OF THE INFORMATION CONTAINED HEREIN, AND SAME IS SUBMITTED SUBJECT TO ERRORS, OMISSIONS, CHANGE OF PRICE, RENTAL OR OTHER CONDITIONS, WITHDRAWAL WITHOUT NOTICE, AND TO ANY SPECIAL LISTING CONDITIONS IMPOSED BY THE PROPERTY OWNER(S). ANY PROJECTIONS, OPINIONS OR ESTIMATES ARE SUBJECT TO UNCERTAINTY AND DO NOT SIGNIFY CURRENT OR FUTURE PROPERTY PERFORMANCE.

