

FOR SALE

34 South California Street

STOCKTON, CA



Sale Price: \$750,000

10,000 SF EACH FLOOR | 2,000 SF MEZZANINE | 10,000 SF BASEMENT
WITH A TOTAL OF 32,000 SF!



PROPERTY SUMMARY

Unique opportunity to own a commercial/mixed use building.

Be a part of the revitalizing efforts in Downtown Stockton. Full Residential/Commercial Improvement Plans on file.

OPPORTUNITY AWAITS! Contact brokers for tour access and property information.

PROPERTY HIGHLIGHTS

Sale Price:	\$750,000
APN:	149-150-210
Parcel Size:	0.23 Acres (10,000 SF) ± 32,000 SF Total ± 10,000 SF Basement
Building Size:	± 10,000 SF 1 st Floor ± 2,000 SF Mezzanine ± 10,000 SF 2nd Floor
Zoning:	Commercial Downtown (CD)

Convenient Downtown Stockton location with direct access to Hwy 4/Cross Town Freeway, within close proximity to Hwy 99, Interstate 5, Port of Stockton, Stockton Metro Airport and within a 5 minute walk from the Downtown Regional Transit District Bus Center and across the street from the large City Parking Garage



PROPERTY INFORMATION

Project Address: 34 South California Street

Project Jurisdiction: City of Stockton

Parcel Size: 0.23 Acres (10,000 SF)

Project Description: Upgrade existing R-2 units on the second floor to CBC 11A; to include but limited to new fire sprinklers (to bring building from TYPE III-B to TYPE III-A): new electrical, plumbing and mechanical upgrades; reinforcing of roof, structure; installation of 1 additional stairway/fire corridor; the addition of a laundry area at the existing mezzanine.

- Areas:**
- Existing Commercial: 20,000 SF (to be demolished)
 - 128 SF
 - Proposed Residential: 20,000 SF

PROPERTY SUMMARY

PROPERTY INFORMATION

- Note:**
- First Floor square footage for floor in the building will not change
 - New fire sprinklers will be added to all floors

CODE ANALYSIS	EXISTING	NEW
Occupancy Classification:		
Basement:	S-1	S-1
First Floor:	B	B
Mezzanine:	B	B
Second Floor:	R-2	R-2
Risk Category:	II	II
Construction Type:	III-B	III-A
Allowable Area:	24,000 SF	
Allowable Stories:	37'	
Building Height:	65'	
Zoning:	City of Stockton	

FIRE PROTECTION		
Fire Sprinklers:	No	Yes, Automatic
Fire Alarm:	No	Yes, Automatic
Occupancy Separation	No	Yes, 1 Hour
Seismic Joints Provided For building	No	No
Seismic Joints Susp Seiling	N/A	N/A
Fire Dept. Radio Coverage	No	No
Standard Pipe & Hose	Yes	Yes

AREAS		
Building Area	Basement:	±10,000 SF
	First Floor:	±10,000 SF
	Mezzanine Floor:	±2,071 SF
	Mezzanine Floor:	±2,071 SF
	Second Floor:	±10,000 SF
	Total S1 Area:	±10,000 SF
	Total B Area:	±10,000 SF
	R-2:	±10,000 SF



PROPOSED FLOOR PLAN

BASEMENT & FIRST FLOOR

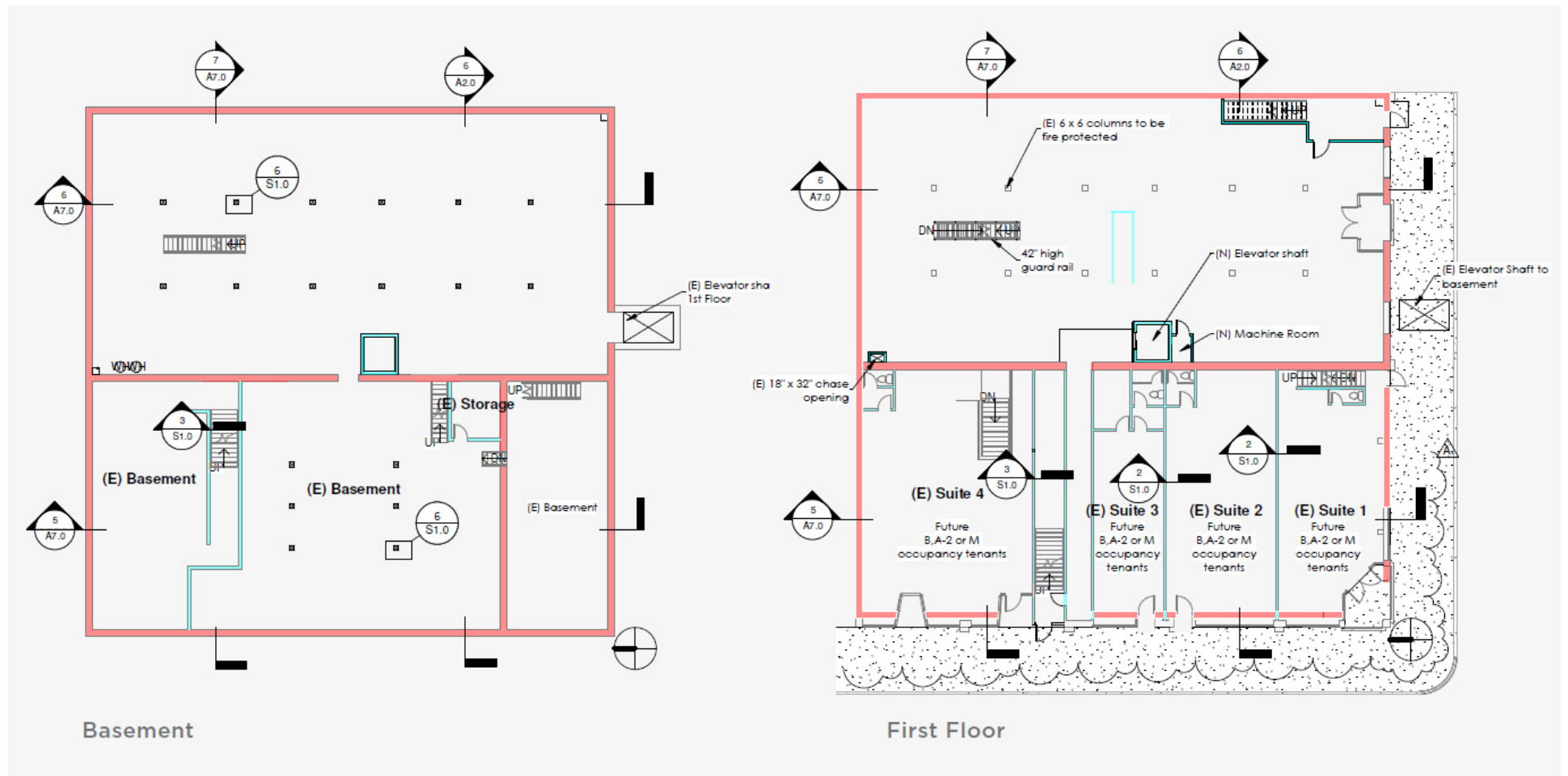

PROPOSED FLOOR PLAN

AREA MEZZANINE FLOOR PLAN NEW & SECOND FLOOR

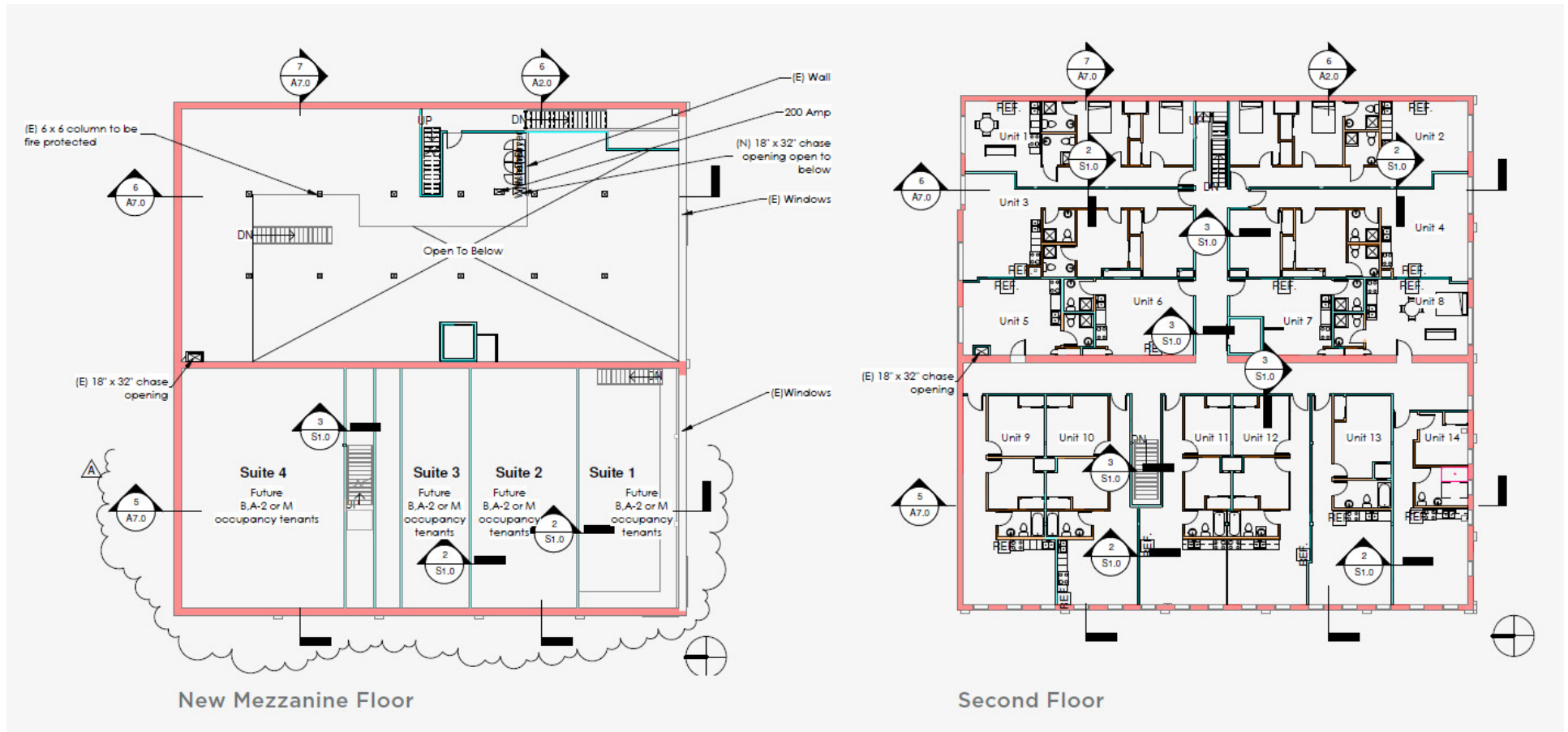

PROPOSED FLOOR PLAN

TYPE IIIA SECTION

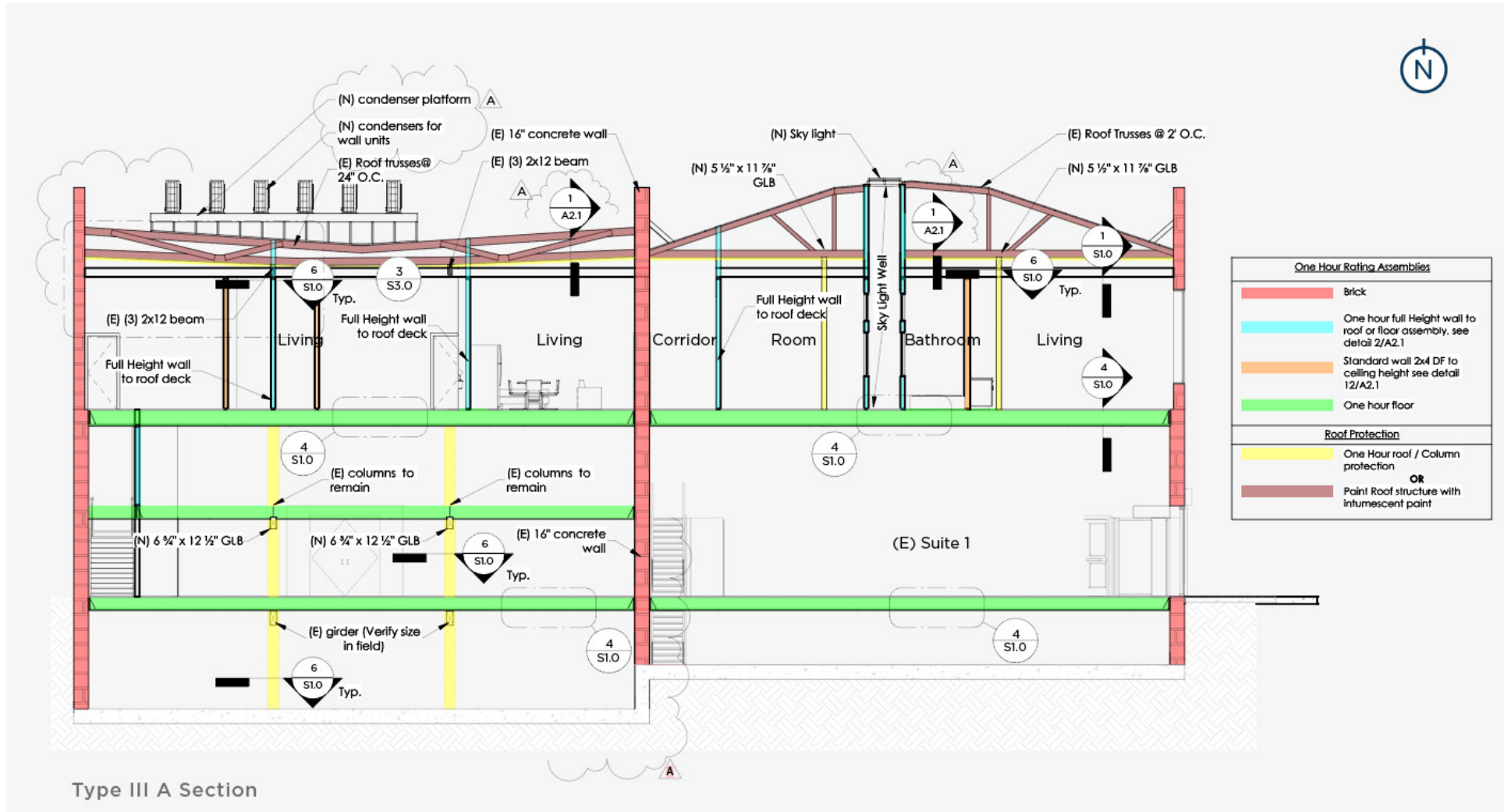

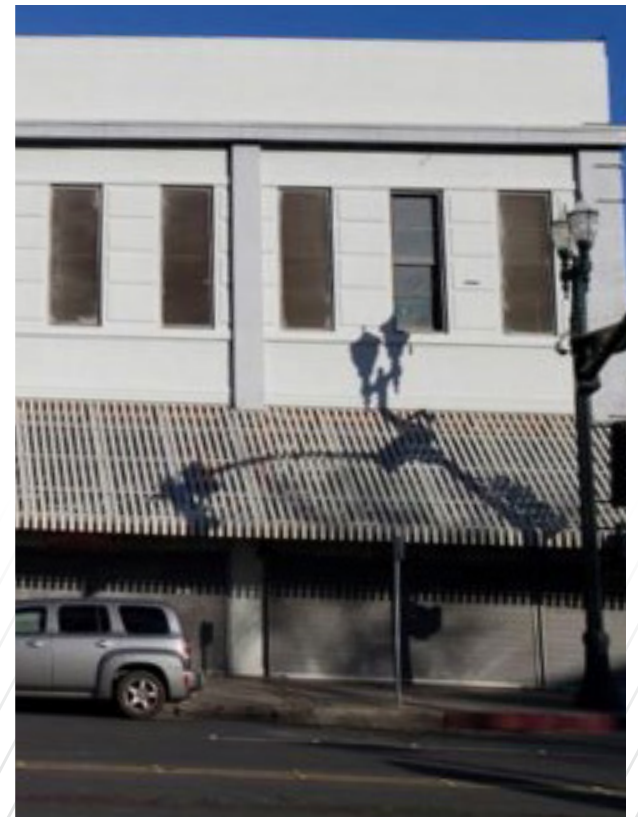

PROPERTY

AERIAL VIEW



MARKET VIEW

SITE LOCATION

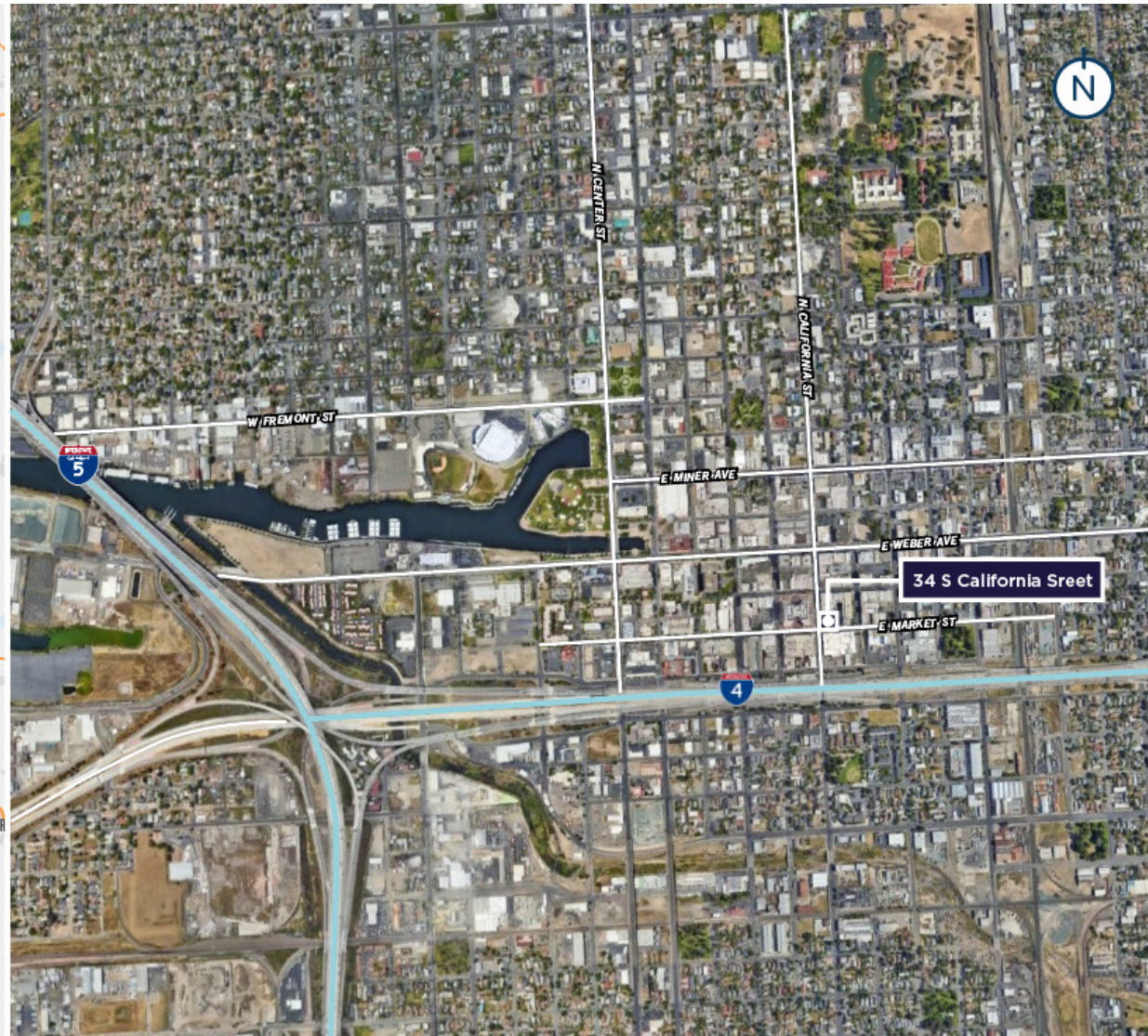



EXCLUSIVELY LISTED BY:

STEVE DUNN

Senior Director

+1 209 992 0953

steve.dunn@cushwake.com

LIC #01410812

©2024 Cushman & Wakefield. All rights reserved. The material in this presentation has been prepared solely for information purposes, and is strictly confidential. Any disclosure, use, copying or circulation of this presentation (or the information contained within it) is strictly prohibited, unless you have obtained Cushman & Wakefield's prior written consent. The views expressed in this presentation are the views of the author and do not necessarily reflect the views of Cushman & Wakefield. Neither this presentation nor any part of it shall form the basis of, or be relied upon in connection with any offer, or act as an inducement to enter into any contract or commitment whatsoever. NO REPRESENTATION OR WARRANTY IS GIVEN, EXPRESS OR IMPLIED, AS TO THE ACCURACY OF THE INFORMATION CONTAINED WITHIN THIS PRESENTATION, AND CUSHMAN & WAKEFIELD IS UNDER NO OBLIGATION TO SUBSEQUENTLY CORRECT IT IN THE EVENT OF ERRORS.